

2018-2019

Sweet Water High School
Gymnasium

Sweet Water High School Baseball Stadium

Pat Thompson has written this emergency plan and it should be followed in the event of a medical emergency. All coaches should be familiar with this document and their role and responsibility in an emergency. Any questions should be directed to the head athletic trainer (or school administrator, in the absence of a licensed athletic trainer.)

An *emergency* is the need for Emergency Medical Services (EMS) to give further medical attention and/or transport an athlete to the hospital. It is important in these situations that coordination between the athletic trainer, coaches, administrators and student responders be effective. This guide is intended to delineate roles and outline the protocol to be followed should an emergency occur. Situations when 911 should be called are:

- an athlete is not breathing
- an athlete has lost consciousness
- it is suspected that an athlete may have a neck or back injury
- an athlete has an open fracture (bone has punctured through the skin)
- severe heat exhaustion or suspected heat stroke
- severe bleeding that cannot be stopped

Chain of Command

Dr. Huey Kidd
UWA Athletic Trainers
Emergency Management Technicians
Marengo County Sheriff/Deputies
Pat Thompson
Becky Williams
Dwight Figgers
Shenan Motley
UWA Sports Medicine Student Assistant
Other Athletes

The highest person in the chain of command who is present at a scene will be the designated person in charge, or leader. That person is responsible for deciding whether or not to call 911, instructing others on how they may be of help and will be the person who stays with the athlete until EMS arrives.

Once it has been decided that EMS should be called, the following protocol should be followed:

EMS PROTOCOL

When you call EMS, provide your name and title or position, current address, telephone number, number of individuals injured, condition of injured, first aid treatment already administered, specific directions, and other information as requested.

EMERGENCY ACTION PLAN

1. The highest person on the chain of command will be deemed the leader, and will stay with the athlete to monitor the athlete's condition and administer necessary first aid. If possible, someone else on the chain of command should also stay and assist. The front office or an administrator should be notified that there is an emergency situation on campus.

2. The highest person on the chain of command will make the call to EMS or will designate another person to make the call. (911 from a cell phone or pay phone. Specific instructions: Cells phones will be utilized at Rec Park/Sweet Water High School Baseball Stadium.) EMS should be told what the emergency is, the condition of the athlete and how to get to where the athlete is. Also, tell EMS that someone will meet them at the closest intersection to aid in directing the ambulance. **DO NOT HANG UP UNTIL EMS HANGS UP FIRST.**

3. Phones at Rec Park are
located: Cell phones will be used

1. The leader will send runners to the intersection of Highway 10 and Rec Drive to direct the ambulance to the athlete's location.

2. The leader will designate another person to attempt contact with the athlete's parents.

Emergency contact information can be found in INOW as well as the student information sheet in the school office. If a parent is not present, the form should accompany the athlete to the hospital.

3. If transport is deemed necessary by EMS, the athlete will be taken to the nearest hospital, unless the parent requests otherwise.

Venue is located at:

**Sweet Water Recreation Park
Rec Drive
Sweet Water, Alabama 36782**

The closest intersection to the venue is Highway 10 and Main Street.
Pertinent landmarks include: Softball field is located behind Sweet Water High School. The GOCO Convenience store is located at the turn from Highway 10 unto Main Street

Google Maps Sweet Water

Football and Softball



Imagery ©2018 Google, Map data ©2018 Google 100 ft

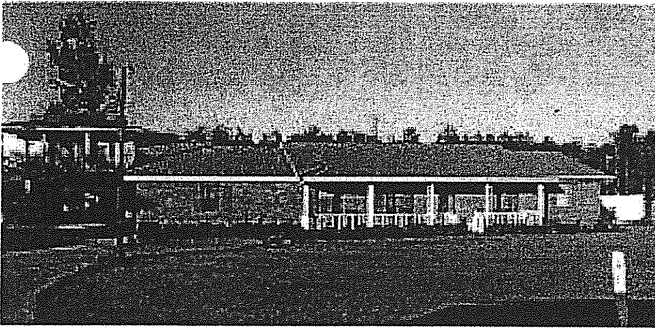

Sweet Water

Alabama 36782

Sunny · 88°F
11:57 AM

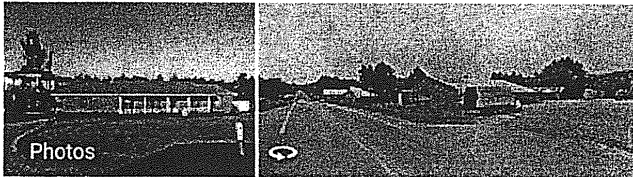

Photos

Quick facts

Sweet Water is a town in Marengo County, Alabama, United States. This town is twenty-four miles south of Linden. The community was founded during the 1840s. It was named for Sweet Water Creek, which runs through a section of the

Location of AED's

1. The portable AED will be located in the Home Dugout
2. _____
3. _____
4. _____

***Coaches should take note of the closest AED to their practice and game locations.**

VENUE ADDRESS:

**Rec Drive
Sweet Water, Al 36782**

Important Phone Numbers:

**Athletic Trainer: 205-652-3714
First Responder Sweet Water Volunteer Fire Department: 911
EMS: 911 or 9-911 if calling from school phone
Main Office: 334-994-4263
Athletic Director: 334-357-0730 or 334-994-4263 EX 80006
Sheriff's Department: 911
Principal: 713-499-0822**

MAP OF VENUE:

Site Attached

WEE T WATER SCHOOL MAP

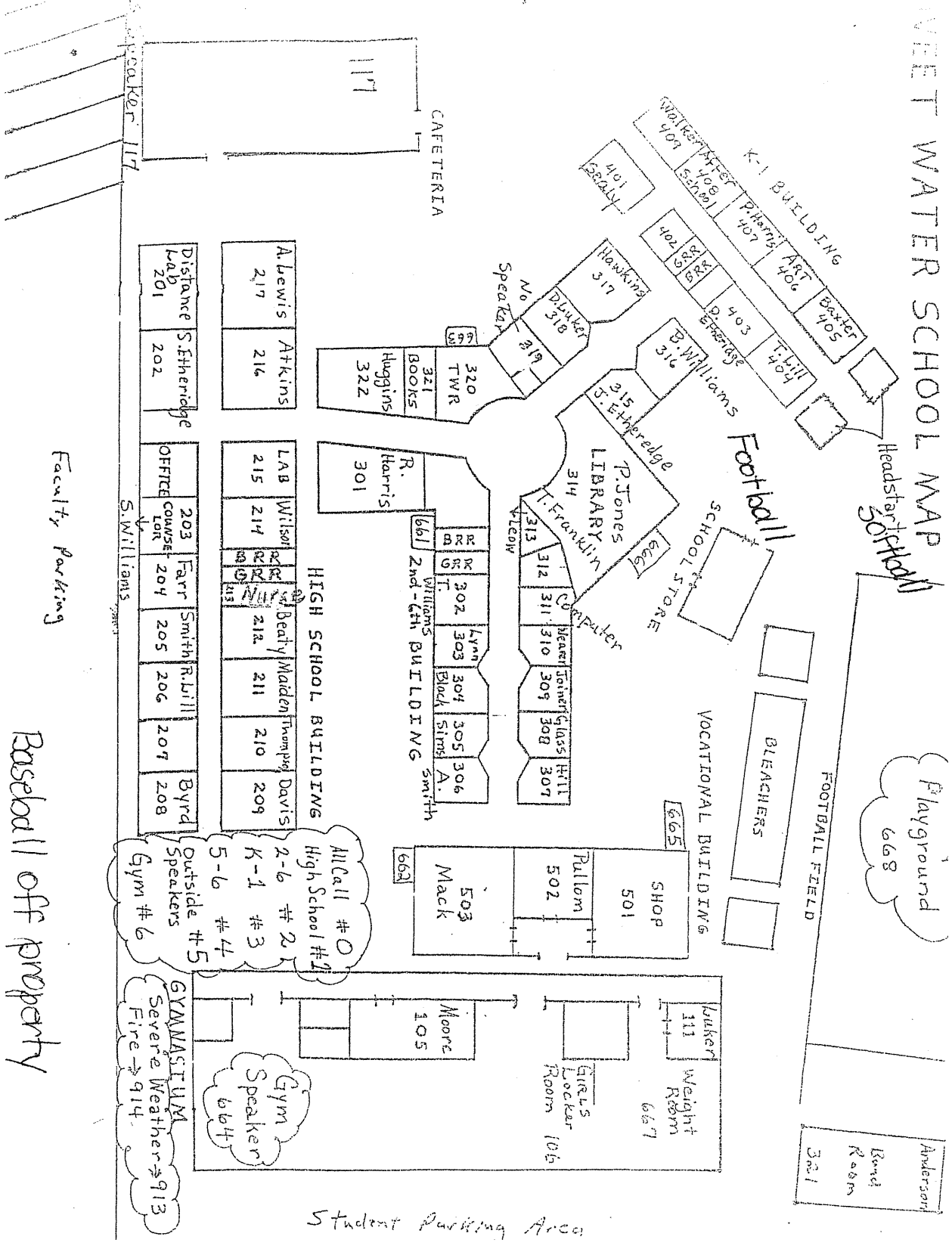

Student Parking Area

EMERGENCY ACTION PLAN

1. The highest person on the chain of command will be deemed the leader, and will stay with the athlete to monitor the athlete's condition and administer necessary first aid. If possible, someone else on the chain of command should also stay and assist. The front office or an administrator should be notified that there is an emergency situation on campus.

2. The highest person on the chain of command will make the call to EMS or will designate another person to make the call. (911 from a cell phone or pay phone. Specific instructions: Cells phones will be utilized at Rec Park/Sweet Water High School Baseball Stadium.) EMS should be told what the emergency is, the condition of the athlete and how to get to where the athlete is. Also, tell EMS that someone will meet them at the closest intersection to aid in directing the ambulance. **DO NOT HANG UP UNTIL EMS HANGS UP FIRST.**

3. Phones at Rec Park are located: Cell phones will be used

1. The leader will send runners to the intersection of Highway 10 and Rec Drive to direct the ambulance to the athlete's location.

2. The leader will designate another person to attempt contact with the athlete's parents.

Emergency contact information can be found in INOW as well as the student information sheet in the school office. If a parent is not present, the form should accompany the athlete to the hospital.

3. If transport is deemed necessary by EMS, the athlete will be taken to the nearest hospital, unless the parent requests otherwise.

Venue is located at:

**Sweet Water Recreation Park
Rec Drive
Sweet Water, Alabama 36782**

The closest intersection to the venue is Highway 10 and Main Street. Pertinent landmarks include: Softball field is located behind Sweet Water High School. The GOCO Convenience store is located at the turn from Highway 10 onto Main Street